

# BEAUTIFIL II **VS**

A Low Shrink Direct Composite



Minimally Invasive  
Cosmetic Dentistry





# Breakthrough Technology

Formulated with groundbreaking SRS monomer technology, **BEAUTIFIL II LS** is a true innovation in direct resin restoration.

**BEAUTIFIL II LS** exhibits extremely low polymerization shrinkage and related stress while maintaining superior aesthetics, remarkable abrasion resistance, easy handling, lasting natural lustre & durability, along with its anti-plaque benefits and sustained fluoride protection for universal application.

## **SRS Technology**

The novel **SRS (Steric Repulsion Structured)** molecule is designed to minimize polymerization shrinkage through molecular steric repulsion resulting in a sturdy and stable restoration microstructure. It also exhibits high refractive index which matches that of the radiopaque fillers to optimize light translucency.

## **Unique Pre-polymerized Filler Complex**

Multifunctional organic inorganic composite filler complex with unique proprietary silanol resin formulation that imparts remarkable mechanical properties, higher wear resistance, exceptional & lasting polish.

**Pre-polymerized  
Filler Complex**

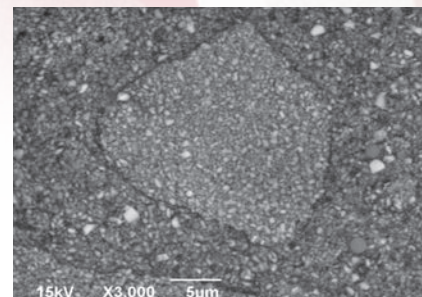

## **Benefits**

- *Life-like Aesthetics with easy shade match*
- *Low volumetric shrinkage of less than 1% and low resultant shrinkage stress*
- *Effortless polish to a lasting natural luster*
- *Remarkable stain and wear resistance*
- *Optimal physical properties and clinical durability*
- *Excellent handling qualities & sculptability with long working time*
- *S-PRG Fillers provide anti-plaque benefits and continued fluoride protection*

## REMARKABLE PHYSICAL PROPERTIES

### Notably low shrinkage stress

**BEAUTIFIL II LS** filler architecture optimizes light diffusion and translucency to blend in to perfection with the patient's natural teeth shade. Natural teeth are easily simulated as dentin shades exhibit light diffusion as seen in natural dentin and the enamel shade are translucent like natural enamel.

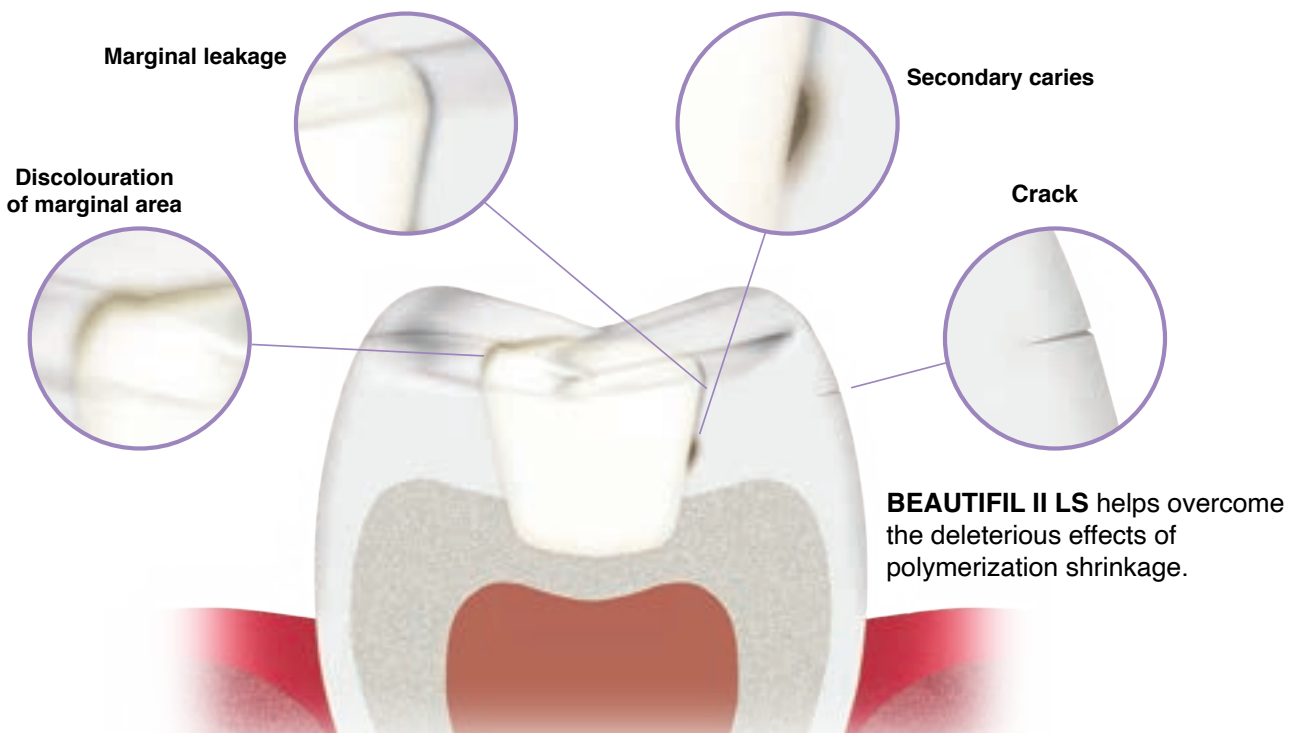
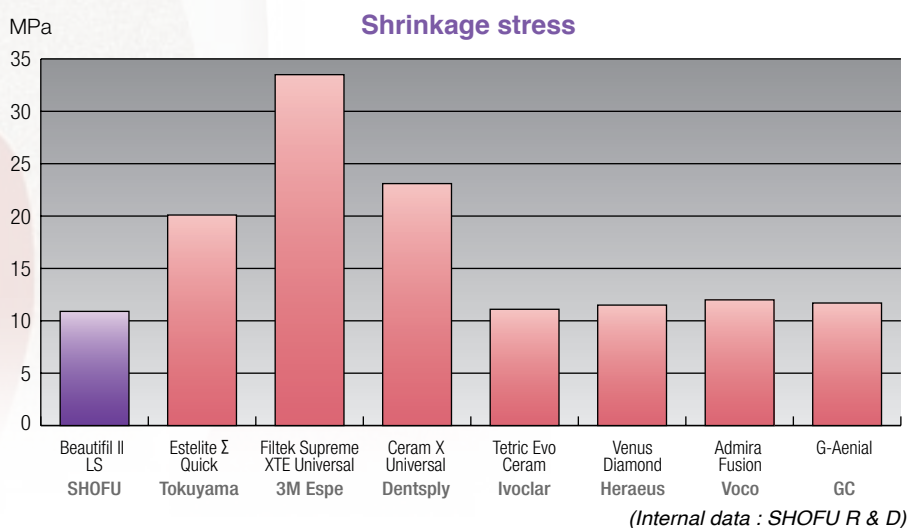
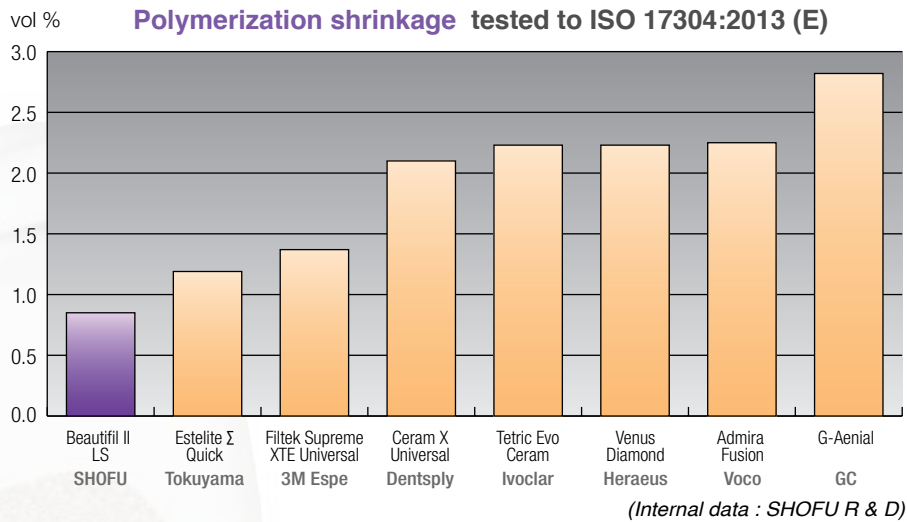

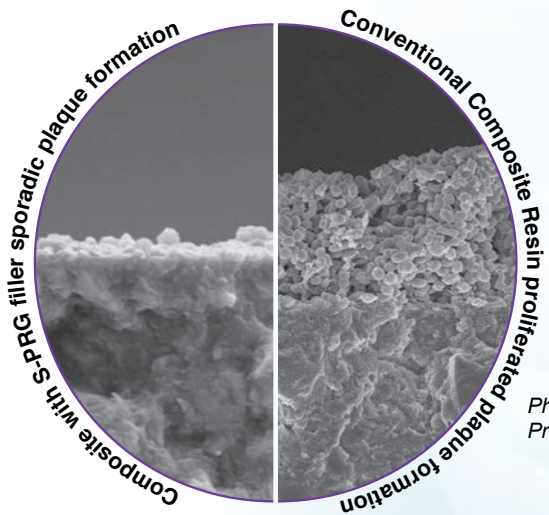

## BIOACTIVE BENEFITS

### All round protection ...

Proprietary bioactive S-PRG Fillers incorporated in **BEAUTIFIL II LS** exhibit acid-neutralizing ability to maintain an acid neutral and fluoride rich environment. Research has shown that Giomer based restorative materials including **BEAUTIFIL II LS** have an anti-plaque effect on the restoration surface for long-term protection and to prevent potential gingival irritation.

Photographs courtesy of Prof. Koji Yamamoto of the ASAHI University

## Ideal for Restoration of

- 1) Class I through Class VI cavities
- 2) Modification of tooth shape, size & colour
- 3) Direct Cosmetic Veneers
- 4) Repair of direct and indirect prosthesis
- 5) Diastema Closure

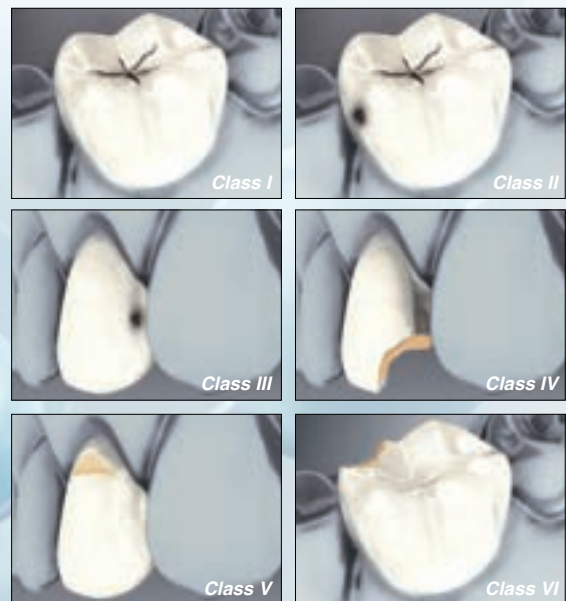

Photographs courtesy of Dr. Sushil Koirala, BDS, AAAD.



**Modification of tooth shape, size & colour**



**Direct Cosmetic Veneers**



**Repair of direct and indirect prosthesis**

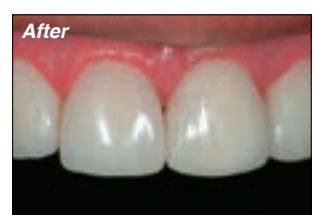
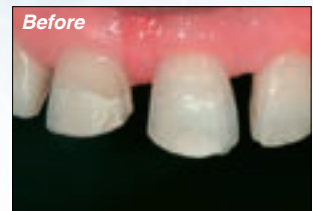

**Diastema Closure**

**LIFE-LIKE AESTHETICS, UNPARALLELED RESULTS**

**Naturally Vivid & Stable Shades**

**BEAUTIFIL II LS** is formulated to simulate the optical nature of natural teeth by harmonizing light transmission and diffusion seen in dentin and enamel in any ambient light condition and even reflects natural fluorescence.

The refractive index of the special pre-polymerized and multifunctional fillers is optimized with the resin matrix to match light translucency, hue and brightness of natural teeth.

**Expectational Shade Stability**

Less pre-and post-cure transition in shade and translucency

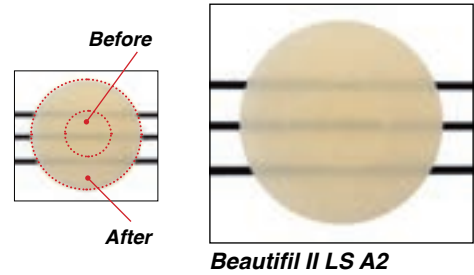

**Beautiful II LS A2**

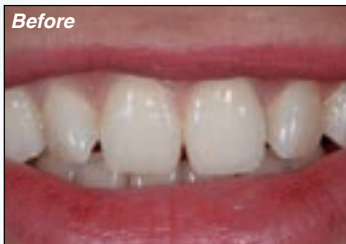

Photographs courtesy of Dr. Sushil Koirala, BDS, AAAD.



Photographs courtesy of Dr. Kozo Yoshino, Fukuishi Dental Clinic, Japan.



Photographs courtesy of Dr. Sven Rinke, Hanau, Germany.

**Sustained Surface Luster**

Uniform dispersion of filler complex in **BEAUTIFIL II LS** ensures ease of polishing to a high, lasting gloss within a short time.

**Gloss (30 sec.) tested to ISO 2813:2014**

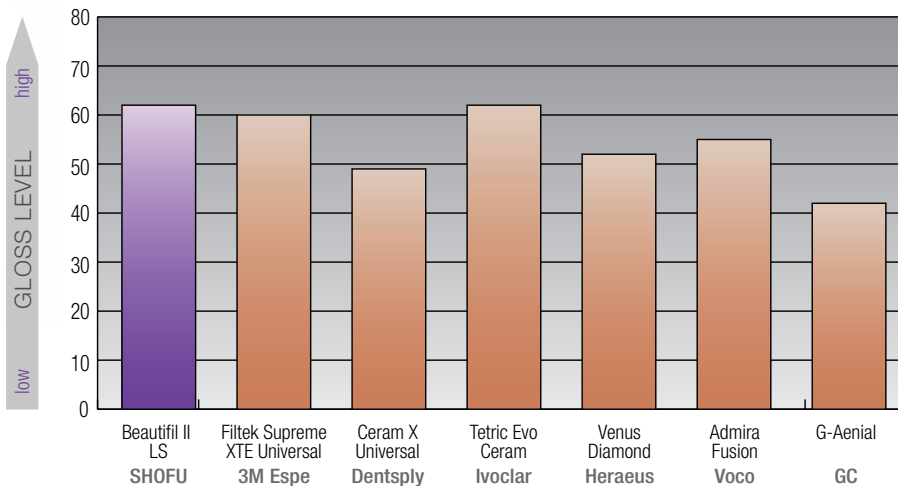

(Internal data : SHOFU R & D)

## Simple & Logical Shade Spectrum

**BEAUTIFIL II LS** offers a practical shade line up that exhibits 3 levels of translucency to easily mimic the enamel as well as deep and superficial dentin layers of natural teeth.

### BEAUTIFIL II LS

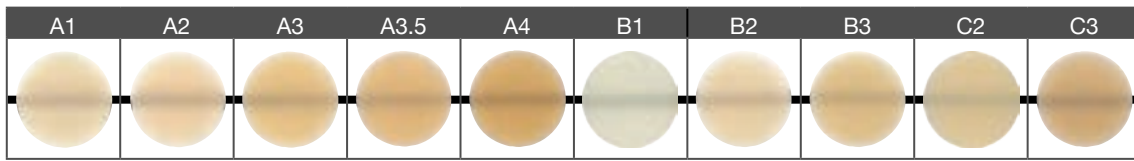

The shades A1-C3 correspond to the VITA\* Classical Shades.

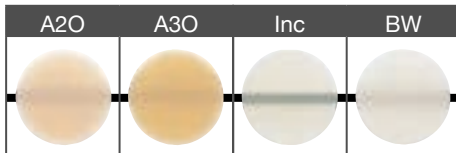

### Complementary Line Up

#### BEAUTIFIL II Gingiva

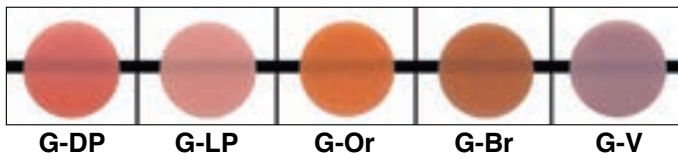

#### BEAUTIFIL II Enamel

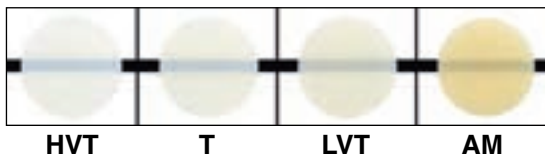

#### Universal Shades

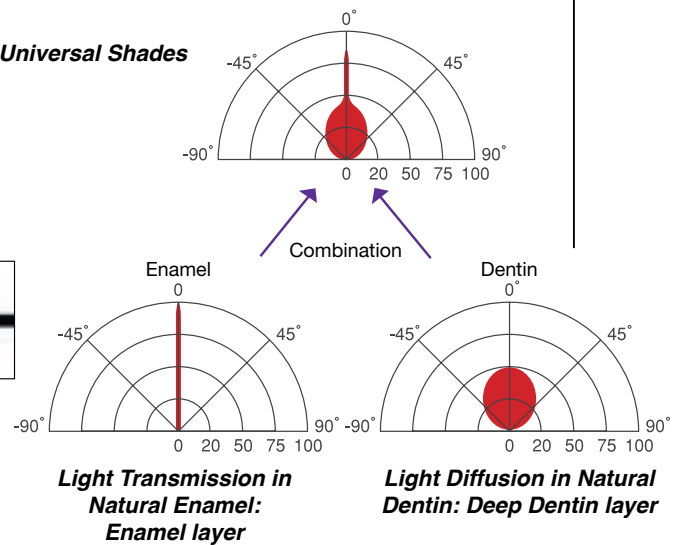







## EXCEPTIONAL HANDLING & SCULPTABILITY

### Easy & Simple to adapt

The balance of the multi-filler phase and innovative SRS monomer creates a non-tacky, moderately firm, sculptable paste that is easy to adapt, without any slump. High tolerance to ambient light facilitates longer working time to easily shape the restoration and recreate fine surface details.



## Finishing & Polishing Aids

SEQUENCE	DISPOSABLE DEVICES		AUTOCLAVABLE DEVICES
	Disk based System (Anterior Resin Restoration)	Impregnated Finishers & Polishers	Impregnated Finishers & Polishers
<b>CONTOURING/ FINISHING</b>	Super-Snap Coarse (Black)/ Super-Snap Medium (Violet) 	OneGloss 	Dura-White Stones / T & F Hybrid points 
<b>PRE-POLISHING/ POLISHING</b>	Super-Snap X-Treme Fine (Green) / Super-Snap X-Treme Superfine (Red) 	OneGloss 	CompoMaster Coarse / CompoMaster 
<b>HIGH-LUSTER POLISHING</b>	SuperBuff / Super-Snap Buff & Direct Dia Paste 		



# Order Information & Related Products



BEAUTIFIL II LS Syringe 4g	
SHADE	REF
A1	Y2270
A2	Y2271
A3	Y2272
A3.5	Y2273
A4	Y2274
B1	Y2275
B2	Y2276
B3	Y2277
C2	Y2278
C3	Y2279
A20 (Opacious A2)	Y2280
A30 (Opacious A3)	Y2281
INC (Incisal)	Y2282
BW (Bleach White)	Y2283



BEAUTIFIL II LS Tips 0.25g x 20	
SHADE	REF
A1	Y2284
A2	Y2285
A3	Y2286
A3.5	Y2287
A4	Y2288
B1	Y2289
B2	Y2290
B3	Y2291
C2	Y2292
C3	Y2293
A20 (Opacious A2)	Y2294
A30 (Opacious A3)	Y2295
INC (Incisal)	Y2296
BW (Bleach White)	Y2297



BEAUTIFIL II Gingiva 2.5g	
SHADE	REF
G-LP	Y2256
G-DP	Y2257
G-V	Y2258
G-BR	Y2259
G-OR	Y2260



BEAUTIFIL II Enamel 2.5g	
SHADE	REF
T	Y2250
HVT	Y2251
LVT	Y2252
AM	Y2253



BEAUTIFIL Injectable X Syringe 2.2g	
SHADE	REF
A1	Y2501
A2	Y2502
A3	Y2503
A3.5	Y2504
A4	Y2505
B1	Y2506
B2	Y2507
C2	Y2508
D2	Y2509
SA0.5	Y2500
SA0.50	Y2510
A10 (Opacious A1)	Y2511
A20 (Opacious A2)	Y2512
INC (Incisal)	Y2513
BW (Bleach White)	Y2514



BEAUTIFIL Injectable XSL Syringe 2.2g	
SHADE	REF
A1	Y2521
A2	Y2522
A3	Y2523
A3.5	Y2524
A4	Y2525
B1	Y2526
B2	Y2527
A20 (Opacious A2)	Y2530
A30 (Opacious A3)	Y2531
CV	Y2535
MI	Y2534
INC (Incisal)	Y2532
BW (Bleach White)	Y2533



**FL-BOND II Complete Set**  
[REF 1306]



**BEAUTIBOND Set**  
[REF 1781]

Official Partner



**SHOFU DENTAL ASIA-PACIFIC PTE. LTD.**

1 Science Park Road, #01-01 / 02 The Capricorn, Singapore Science Park II,  
Singapore 117528 Tel: (65) 6377 2722  
eMail: mailbx@shofu.com.sg www.shofu.com.sg



BL520230930